

# Conveyor system FL

F45

FT

FS

**FL**

FLP

F65

FM

FMP

F85

F85P

FH

FK

FKP

FB140

FB175

FB295

SPIRAL

FW

FLX

FMX

FHX

FBX175

FBX295

ACC

CA

FC

TOOL

IDX

Contents

Chains 2

Conveyor beam 6

End drive units 10

Idler units 20

Horizontal wheel bends 22

Horizontal plain bends 23

Vertical bends 25

Angle plates 31

Front piece 33

Drip trays and drip catchers 35

# Chains

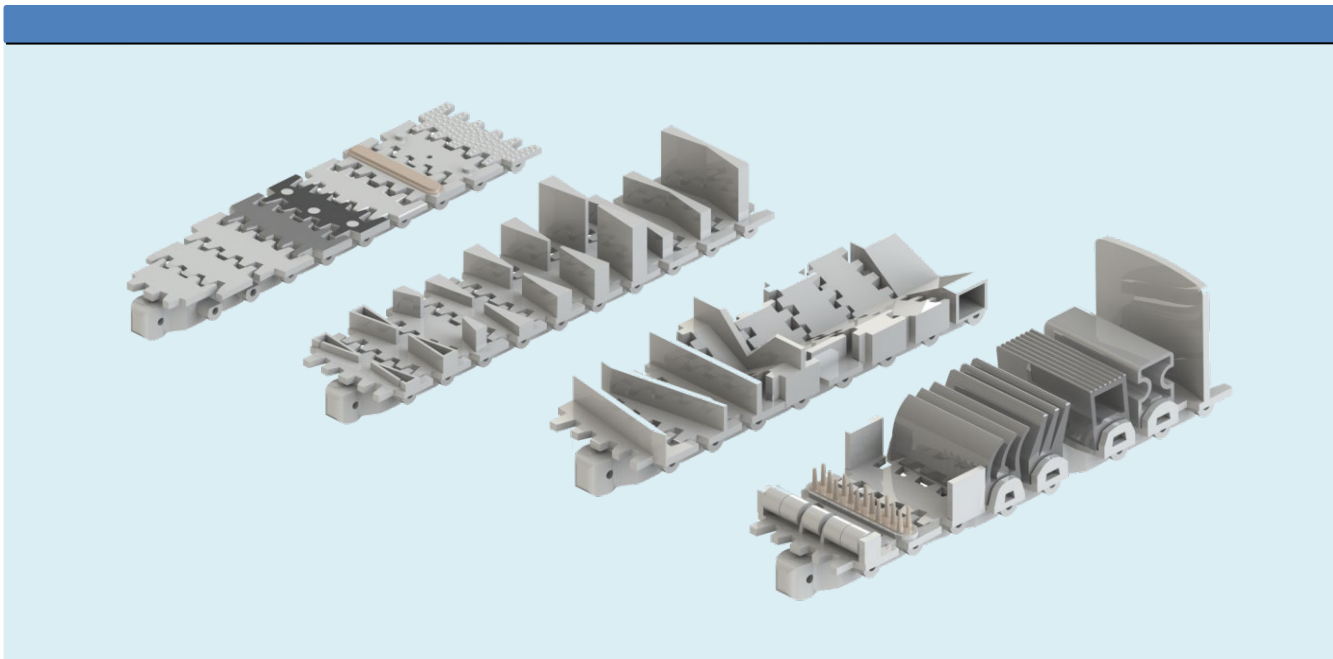

# Chain

			<b>F45</b>
<i>Plain chain</i>			<b>FT</b>
<b>FLTP 5</b>	Plain chain Length 5 m		<b>FS</b>
<b>FLTL 63</b>	Plain link		<b>FL</b>
			<b>FLP</b>
			<b>F65</b>
			<b>FM</b>
<i>Cleated chain</i>			<b>FMP</b>
Cleated chain Type A			<b>F85</b>
<b>FLTF 5X4A...</b>	H=4 *		<b>F85P</b>
<b>FLTF 5X5.5A...</b>	H=5.5 *		<b>FH</b>
<b>FLTF 5X9A...</b>	H=9		<b>FK</b>
<b>FLTF 5X12A...</b>	H=12		<b>FKP</b>
<b>FLTF 5X15A...</b>	H=15		<b>FB140</b>
<b>FLTF 5X17A...</b>	H=17		<b>FB175</b>
<b>FLTF 5X30A...</b>	H=30		<b>FB295</b>
Cleated link			<b>SPIRAL</b>
<b>FLTL 63X4A</b>	H=4 *		<b>FW</b>
<b>FLTL 63X5.5A</b>	H=5.5 *		<b>FLX</b>
<b>FLTL 63X9A</b>	H=9		<b>FMX</b>
<b>FLTL 63X12A</b>	H=12		<b>FHX</b>
<b>FLTL 63X15A</b>	H=15		<b>FBX175</b>
<b>FLTL 63X17A</b>	H=17		<b>FBX295</b>
<b>FLTL 63X30A</b>	H=30		<b>ACC</b>
<i>Cleated chain</i>			<b>CA</b>
<b>FLTF 5X12B...</b>	Cleated chain Type B		<b>FC</b>
<b>FLTL 63X12B</b>	Cleated link		<b>TOOL</b>
<i>Cleated chain</i>			<b>IDX</b>
Cleated chain Type C			
<b>FLTF 5X12C...</b>	H=12		
<b>FLTF 5X15C...</b>	H=15		
<b>FLTF 5X30C...</b>	H=30		
Cleated link			
<b>FLTL 63X12C</b>	H=12		
<b>FLTL 63X15C</b>	H=15		
<b>FLTL 63X30C</b>	H=30		

# Chain

<i>Friction top chain</i>		
<b>FLTP 5F</b>	Friction top chain Length 5 m	
<b>FLTL 63F</b>	Friction top link	
<i>Steel top chain</i>		
<b>FLTP 5TF</b>	Steel top chain Length 5 m	
<b>FLTL 63TF</b>	Steel top link	
<i>Roller top chain</i>		
<b>FLTR 5</b>	Roller top chain	
<b>FLTL 63R</b>	Roller top link	
<i>Flexible cleat chain</i>		
<b>FLTE 5D</b>	Flexible cleat chain Type D	
<b>FLTM 63D</b>	Flexible cleat link assembly Type D (link base and flexible cleat top) Cleated link	
<b>FLTX 55D</b>	Flexible cleat top (replacement)	

# Chain

FLTT 9X16	Plastic pivot
FLTD 4X36	Steel pin
FLMJ 4	Pin insertion tool
FDSS 450	Silicone-based lubricant



F45

FT

FS

**FL**

FLP

F65

FM

FMP

F85

F85P

FH

FK

FKP

FB140

FB175

FB295

SPIRAL

FW

FLX

FMX

FHX

FBX175

FBX295

ACC

CA

FC



TOOL

IDX

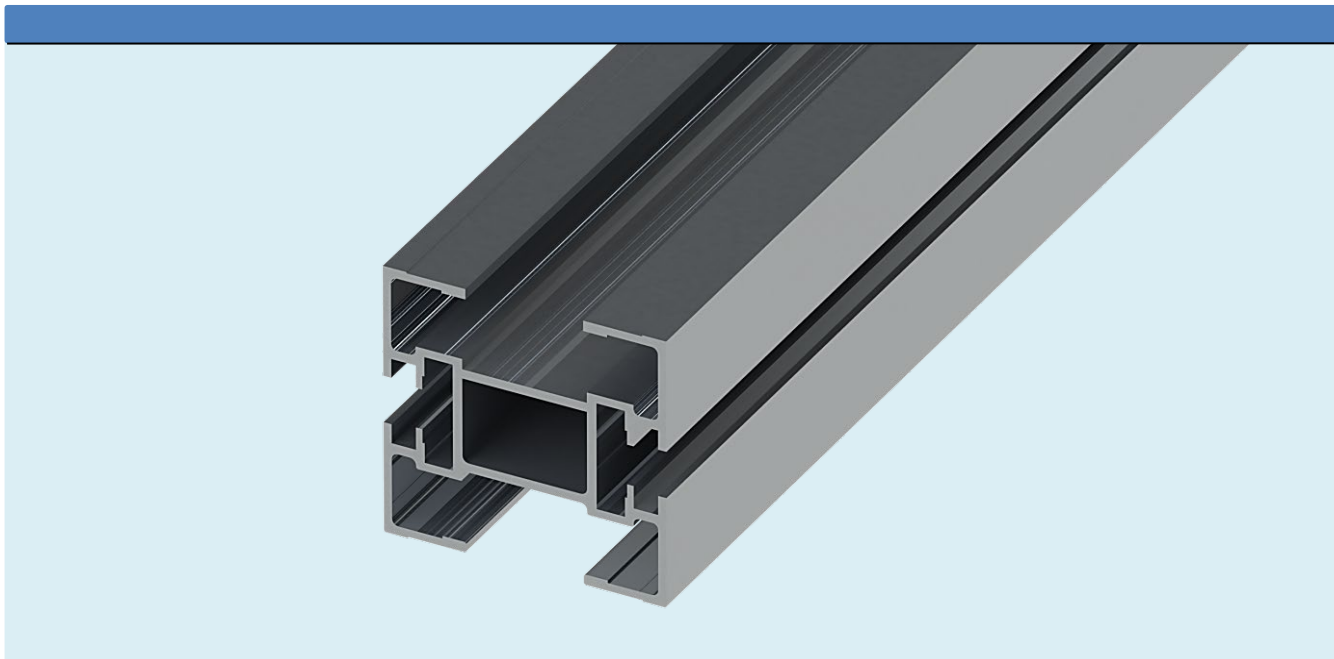
# Conveyor beam

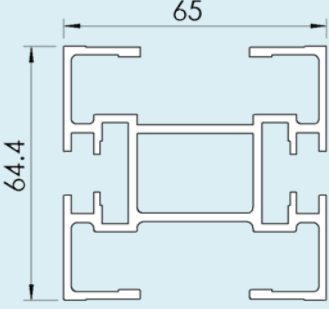
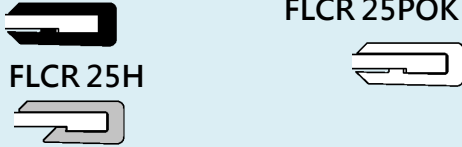

# Conveyor beam

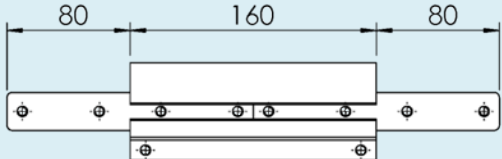
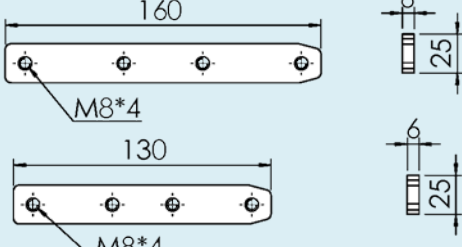
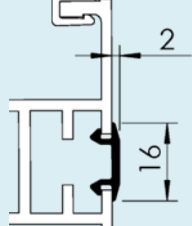
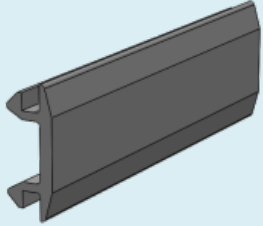
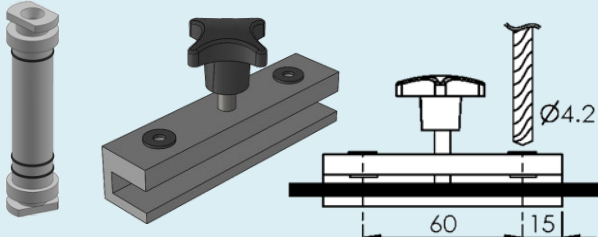
<p>Beam</p> <p><b>FLCB 3</b>                      Length 3 m</p>		<p><b>F45</b></p> <p><b>FT</b></p> <p><b>FS</b></p> <p><b>FL</b></p> <p><b>FLP</b></p> <p><b>F65</b></p>
<p>Slide rail</p> <p><b>FLCR 25</b>                      Length 25 m HDPE Black</p> <p><b>FLCR 25U</b>                      UHMW White</p> <p><b>FLCR 25P</b>                      PVDF White</p> <p><b>FLCR 25POK</b>                      POK</p> <p><b>FLCR 25H</b>                      HDPE+PA6 Gray</p> <p><b>FLCR 25E</b>                      UHMW conductive Black</p> <p><b>FLAH 4X6A</b>                      Aluminium rivet</p> <p><b>FLAG 5</b>                      Plastic screw</p>	<p><b>FLCR 25/FLCR 25E</b>                      <b>FLCR 25U/FLCR 25P</b> <b>FLCR 25POK</b></p>  <p><b>FLAG 5</b></p>  <p><b>FLAH 4X6A</b></p>	<p><b>FM</b></p> <p><b>FMP</b></p> <p><b>F85</b></p> <p><b>F85P</b></p> <p><b>FH</b></p> <p><b>FK</b></p> <p><b>FKP</b></p> <p><b>FB140</b></p> <p><b>FB175</b></p>
<p><b>FLCC 160</b>                      Beam section for chain installation including connection strips and screws</p>		<p><b>FB295</b></p> <p><b>SPIRAL</b></p> <p><b>FW</b></p>
<p>Connecting strip with set screws</p> <p><b>FLCJ 6X160</b>                      Length 160</p> <p><b>FLCJ 6X130</b>                      Length 130</p>		<p><b>FLX</b></p> <p><b>FMX</b></p> <p><b>FHX</b></p> <p><b>FBX175</b></p> <p><b>FBX295</b></p>
<p>T-slot cover</p> <p><b>FLAB 50</b>                      Length 50 m</p>	 	<p><b>ACC</b></p> <p><b>CA</b></p> <p><b>FC</b></p> <p><b>TOOL</b></p> <p><b>IDX</b></p>
<p><b>F3920500</b>                      Drill fixture for slide rail</p> <p><b>FLMR 140</b>                      Mounting tool</p>	<p><b>FLMR 140</b>                      <b>F3920500</b></p>  <p><math>\varnothing 4.2</math></p> <p>60      15</p>	

# Conveyor beam

Half beam

**FLCB 3H**

Length 3 m

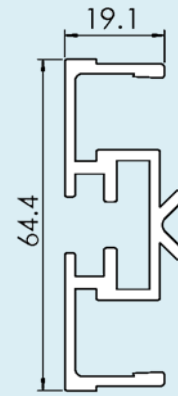

Beam clip

**FLCE 29X20**

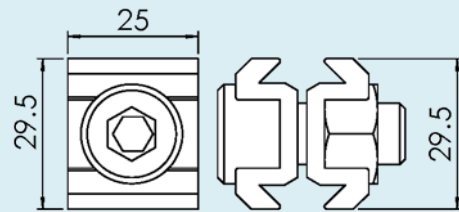

Split Conveyor beam assembled  
Length 3m

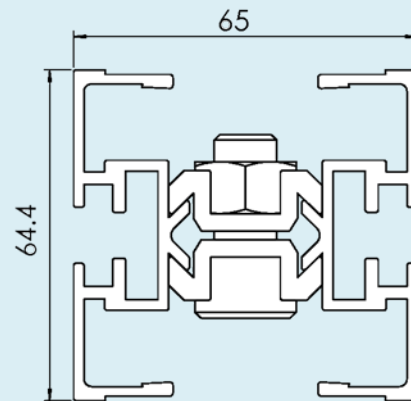

Beam spacer

**FLCD 3**

Aluminium, anodized  
Length 3m

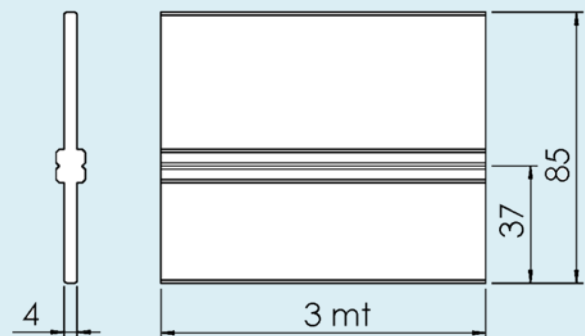

FS	H=16.0
FL/F65	H=15.9
FM/F85/FH	H=10.5
FK	H=0.5

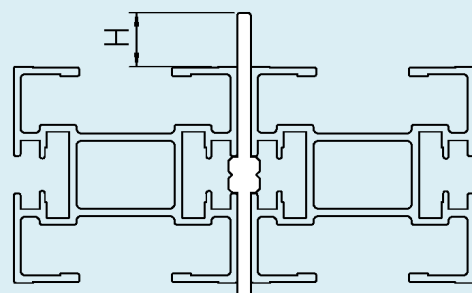



# Articulated beam section

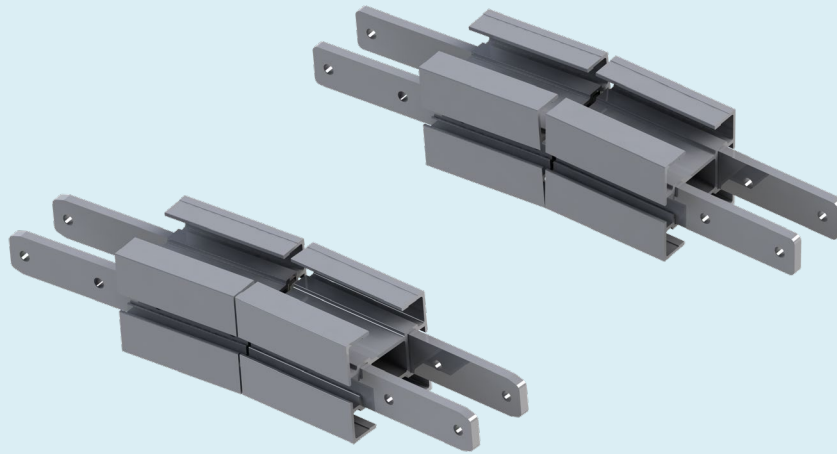

FLCH 5V

Articulated beam section, vertical

FLCH 5H

Articulated beam section, horizontal

Slide rail: see "Conveyor beam" .

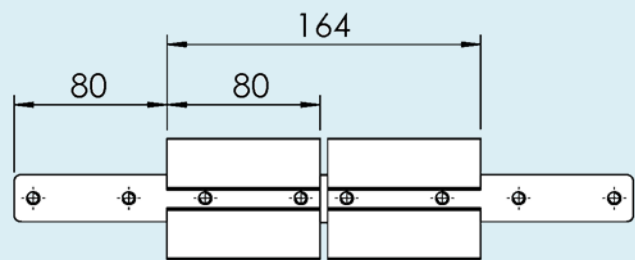

F45

FT

FS

**FL**

FLP

F65

FM

FMP

F85

F85P

FH

FK

FKP

FB140

FB175

FB295

SPIRAL

FW

FLX

FMX

FHX

FBX175

FBX295

ACC

CA

FC

TOOL

IDX

# End drive units

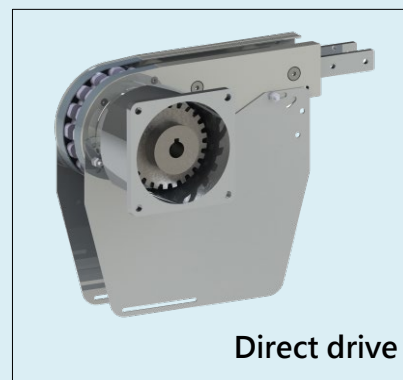

**FLEB 0HLA**

Drive unit  
Transmission on  
left-hand side

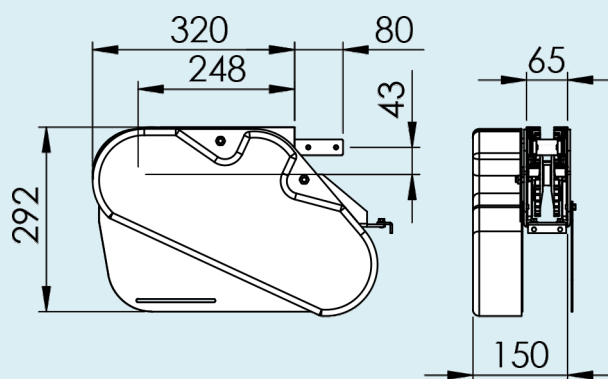

**FLEB 0HRA**

Drive unit  
Transmission on  
right-hand side

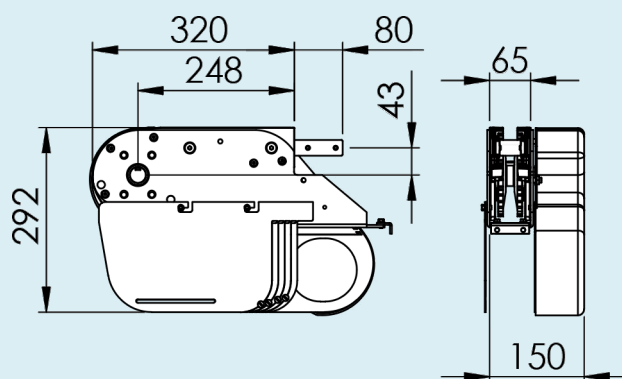

Maximum weight on conveyor : 150 kg

Maximum conveyor length : 40 M

Maximum conveyor speed : 60 M/min

# End drive units

**FLEB 0HLP**

Drive unit  
Direct drive,  
left-hand side

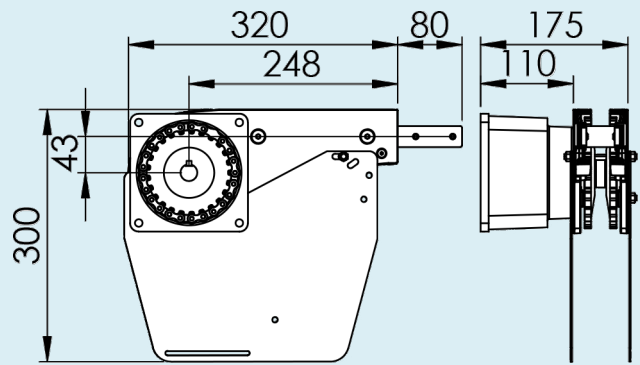

**FLEB 0HRP**

Drive unit  
Direct drive,  
right-hand side

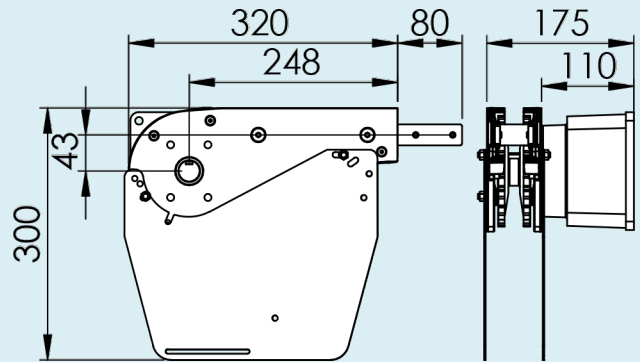

**FLEB 0HLGP**

Drive unit  
Direct drive w/o slack,  
left-hand side

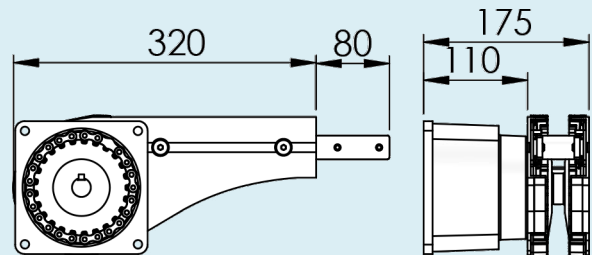

**FLEB 0HRGP**

Drive unit  
Direct drive w/o slack,  
right-hand side

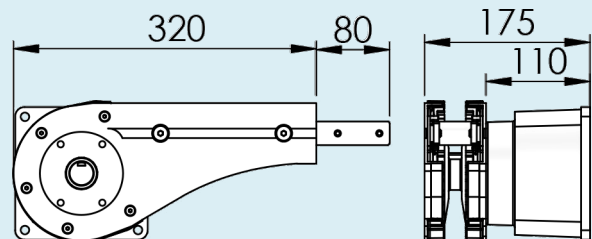

Maximum weight on conveyor : 150 kg  
Maximum conveyor length : 40 M  
Maximum conveyor speed : 60 M/min

**F45**

**FT**

**FS**

**FL**

**FLP**

**F65**

**FM**

**FMP**

**F85**

**F85P**

**FH**

**FK**

**FKP**

**FB140**

**FB175**

**FB295**

**SPIRAL**

**FW**

**FLX**

**FMX**

**FHX**

**FBX175**

**FBX295**

**ACC**

**CA**

**FC**

**TOOL**

**IDX**

# End drive units

**FLEB 0HNLP**  
Dia. 25 to 20

Drive unit  
Direct drive  
left-hand side  
SEW SA37  
SEW WA 30  
SEW WA 20

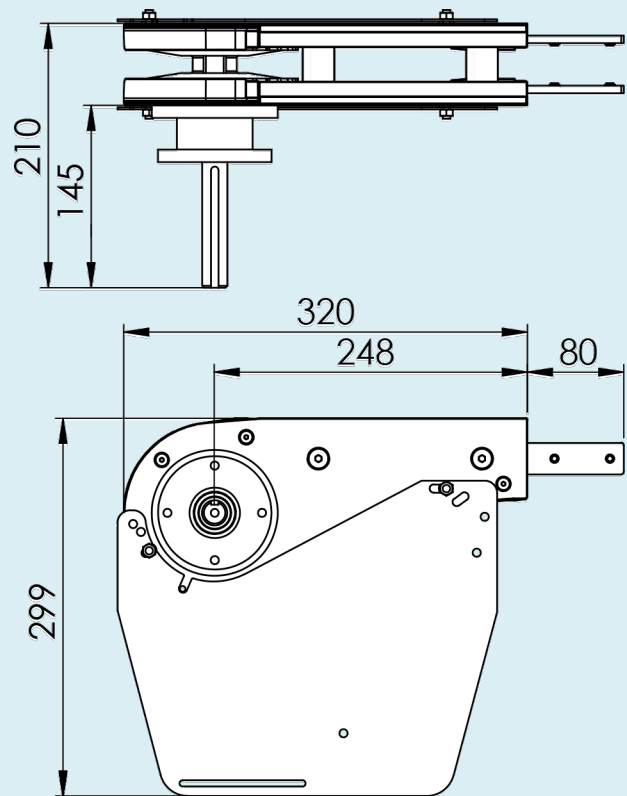

**FLEB 0HNRP**  
Dia. 25 to 20

Drive unit  
Direct drive  
right-hand side  
SEW SA37  
SEW WA 30  
SEW WA 20

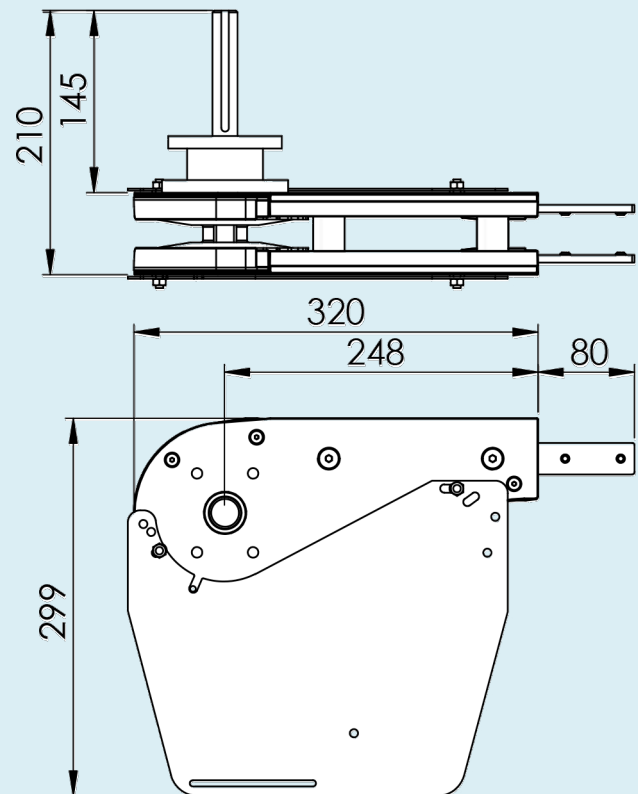

Maximum weight on conveyor : 150 kg  
Maximum conveyor length : 40 M  
Maximum conveyor speed : 60 M/min

# End drive units

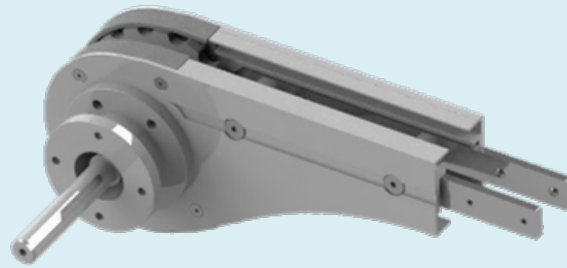

F45

FT

FS

**FL**

FLP

F65

FM

FMP

F85

F85P

FH

FK

FKP

FB140

FB175

FB295

SPIRAL

FW

FLX

FMX

FHX

FBX175

FBX295

ACC

CA

FC

TOOL

IDX

## FLEB 0HNLGP

Dia. 25 to 20

Drive unit  
Direct drive w/o slack  
left-hand side  
SEW SA37  
SEW WA30  
SEW WA 20

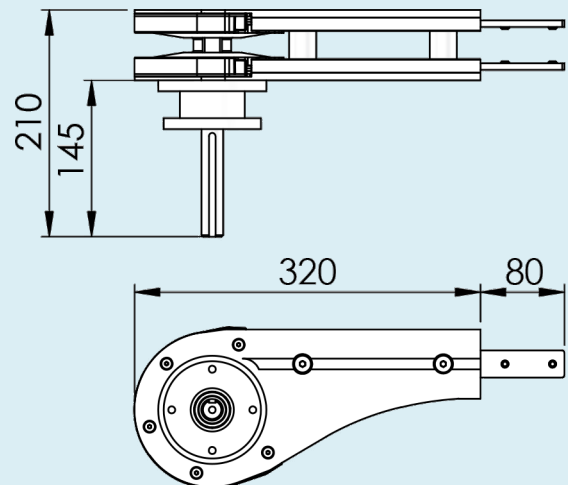

## FLEB 0HNRGP

Dia. 25 to 20

Drive unit  
Direct drive w/o slack  
right-hand side  
SEW SA37  
SEW WA30  
SEW WA 20

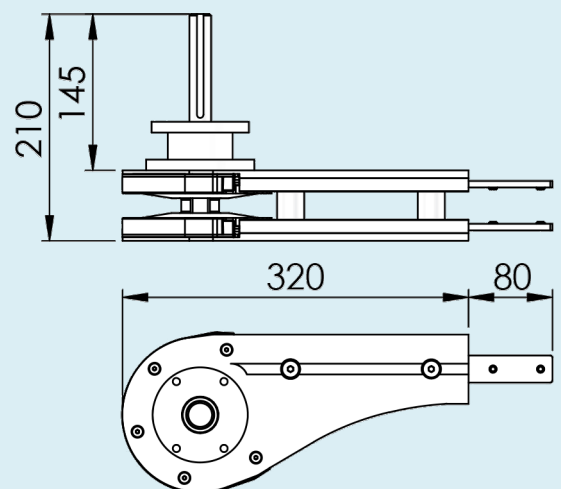

Maximum weight on conveyor : 150 kg  
Maximum conveyor length : 40 M  
Maximum conveyor speed : 60 M/min

# End drive units

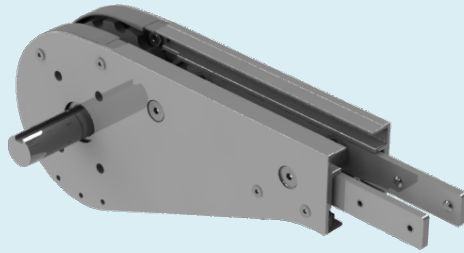

**FLEB 0HLUA**  
Dia. 25

Basic unit  
left-hand side

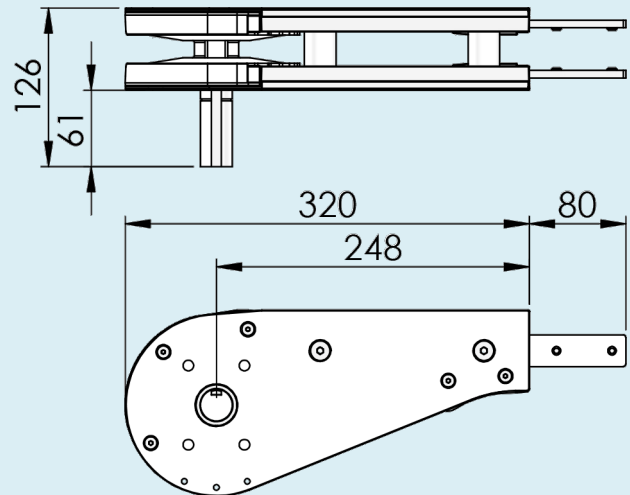

**FLEB 0HRUA**  
Dia. 25

Basic unit  
right-hand side

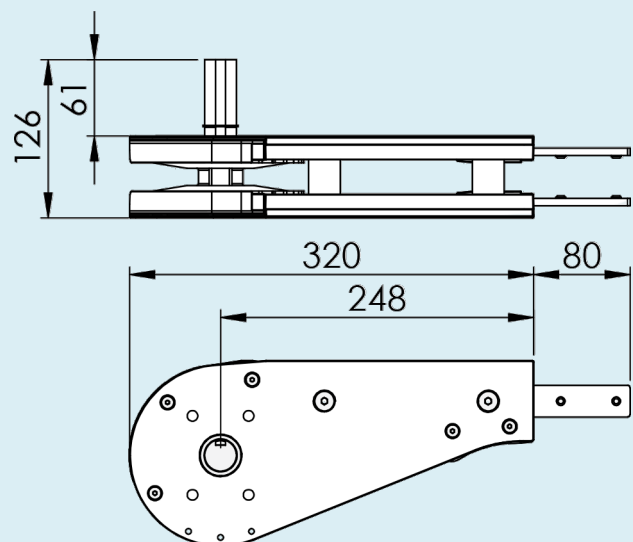

Maximum weight on conveyor : 150 kg  
Maximum conveyor length : 40 M  
Maximum conveyor speed : 60 M/min

# End drive units

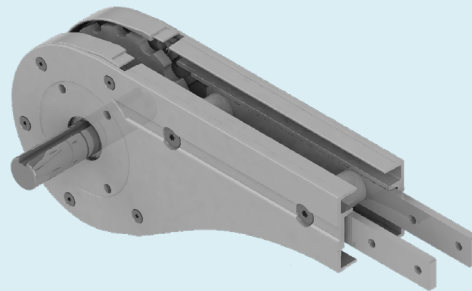

F45

FT

FS

**FL**

FLP

F65

FM

FMP

F85

F85P

FH

FK

FKP

FB140

FB175

FB295

SPIRAL

FW

FLX

FMX

FHX

FBX175

FBX295

ACC

CA

FC

TOOL

IDX

## FLEB 0HLGUA

Dia. 25

Basic unit  
w/o slack  
left-hand side

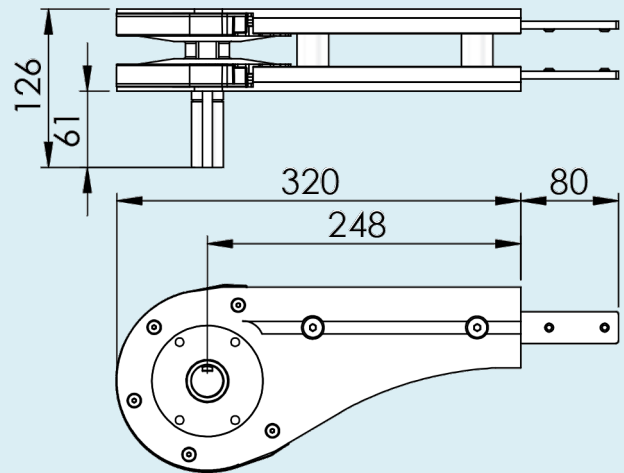

## FLEB 0HRGUA

Dia. 25

Basic unit  
w/o slack  
right-hand side

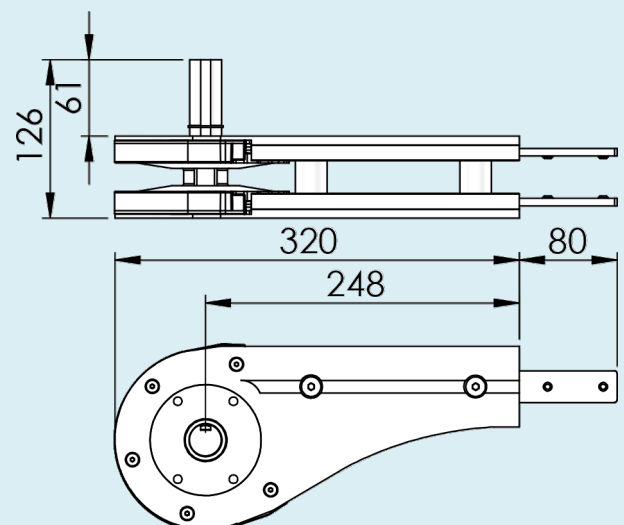

Maximum weight on conveyor : 150 kg

Maximum conveyor length : 40 M

Maximum conveyor speed : 60 M/min

# End drive units

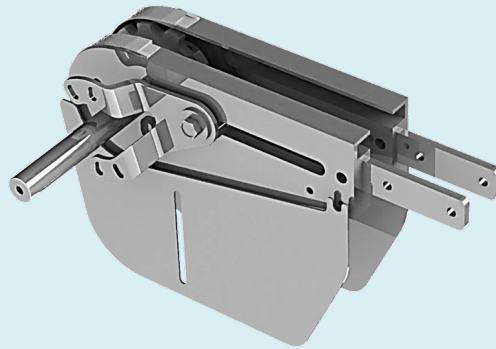

**FLEB OMNLP** Drive unit  
Dia. 20 Direct drive  
left-hand side

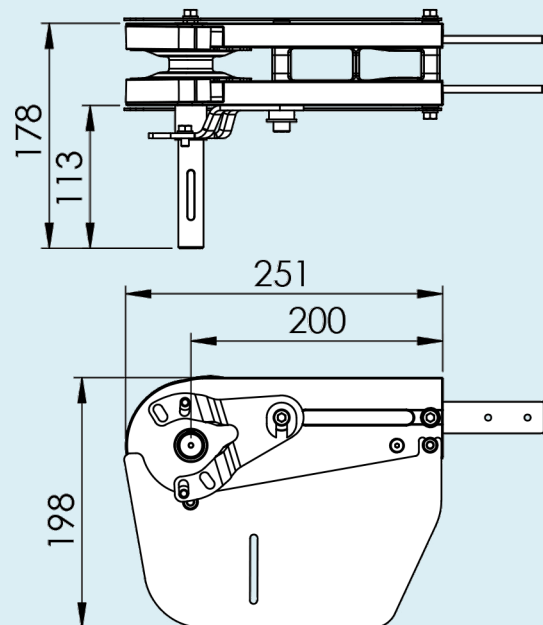

**FLEB OMNRP** Drive unit  
Dia. 20 Direct drive  
right-hand side

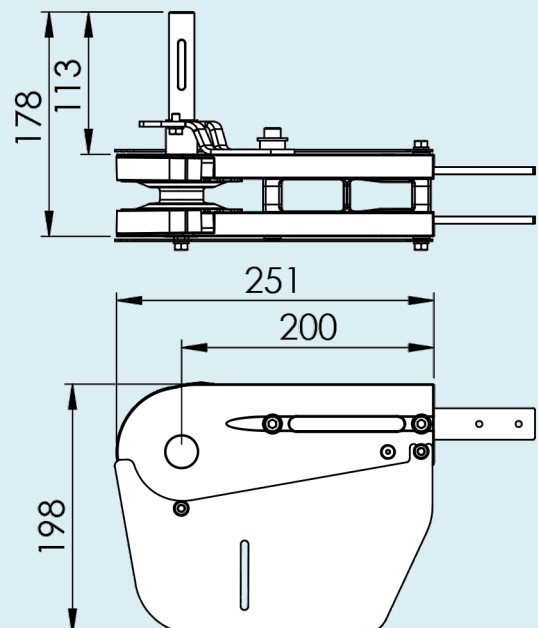

Maximum weight on conveyor : 150 kg  
Maximum conveyor length : 40 M  
Maximum conveyor speed : 60 M/min



# Intermediate drive units

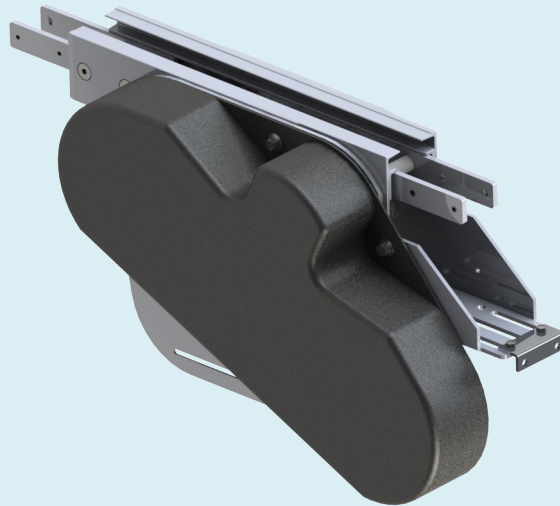

F45

FT

FS

**FL**

FLP

F65

FM

FMP

F85

F85P

FH

FK

FKP

FB140

FB175

FB295

SPIRAL

FW

FLX

FMX

FHX

FBX175

FBX295

ACC

CA

FC

TOOL

IDX

**FLER OHL**

Drive unit  
Transmission on  
left-hand side

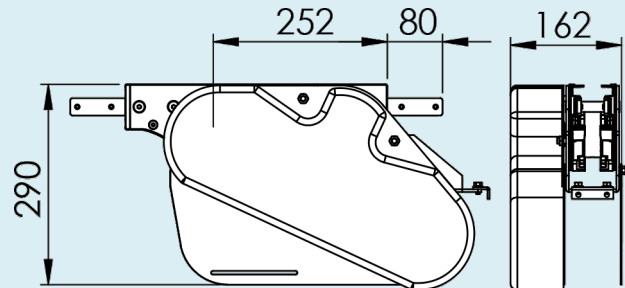

**FLER OHR**

Drive unit  
Transmission on  
right-hand side

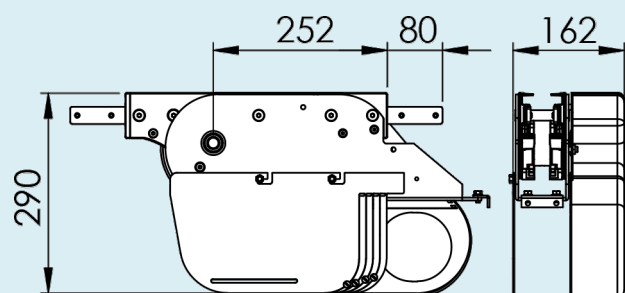

Maximum weight on conveyor : 150 kg

Maximum conveyor length : 40 M

Maximum conveyor speed : 60 M/min

# Catenary drive units

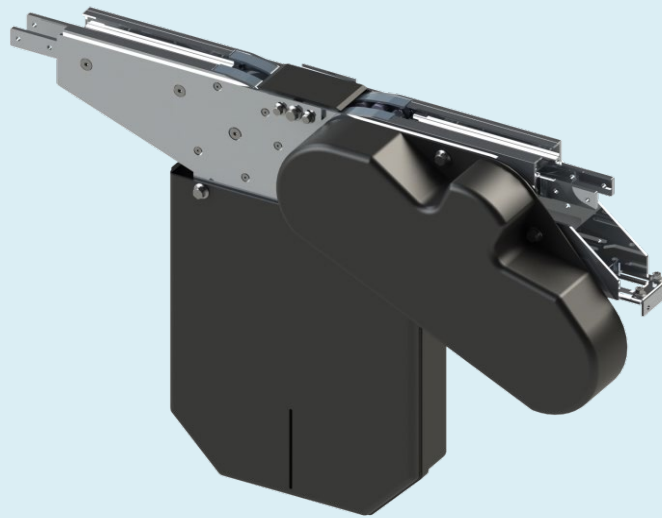

**FLEC OHL** Drive unit  
Transmission on  
left-hand side

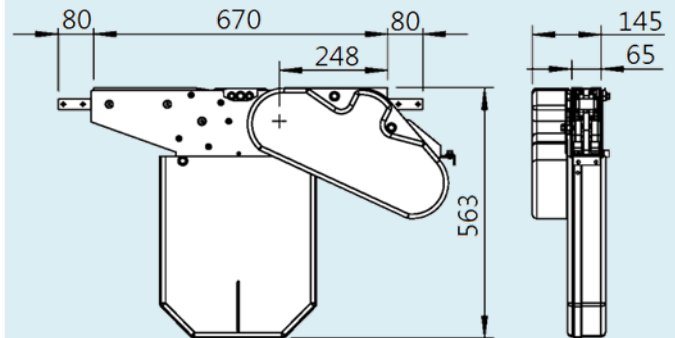

**FLEC OHR** Drive unit  
Transmission on  
right-hand side

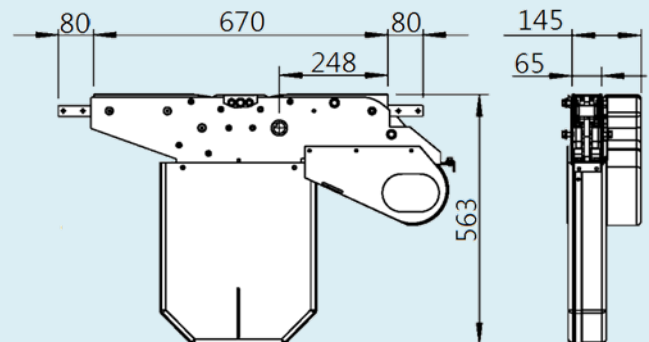

Maximum weight on conveyor : 150 kg  
Maximum conveyor length : 40 M  
Maximum conveyor speed : 60 M/min

# Horizontal bend drive unit

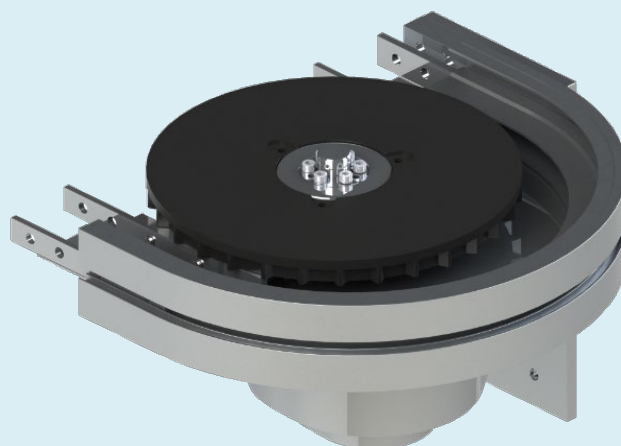

**FLEW 180/0H** Horizontal bend drive unit, 180°

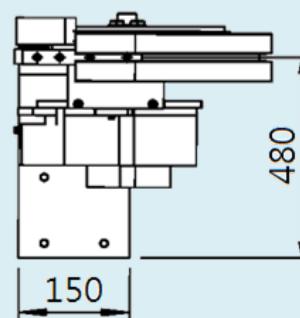
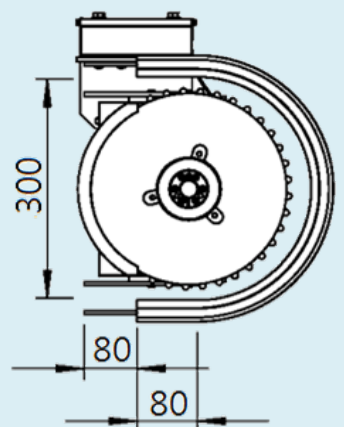

Maximum weight on conveyor : 150 kg  
 Maximum conveyor length : 40 M  
 Maximum conveyor speed : 60 M/min

- F45
- FT
- FS
- FL**
- FLP
- F65
- FM
- FMP
- F85
- F85P
- FH
- FK
- FKP
- FB140
- FB175
- FB295
- SPIRAL
- FW
- FLX
- FMX
- FHX
- FBX175
- FBX295
- ACC
- CA
- FC
- TOOL
- IDX

# Idler end units

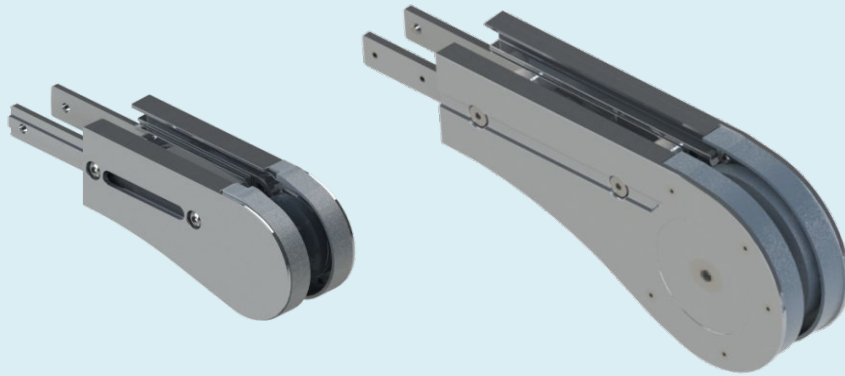

**FLEJ 320** Idler end unit

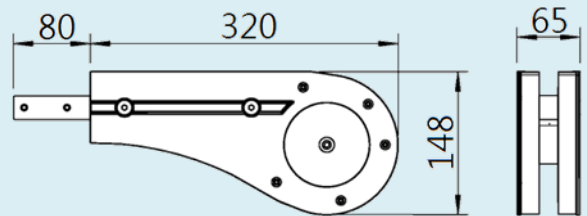

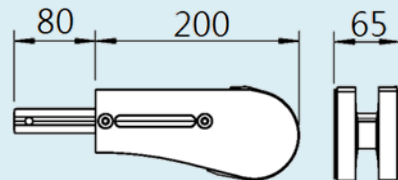

**FLEJ 200S** Idler end unit

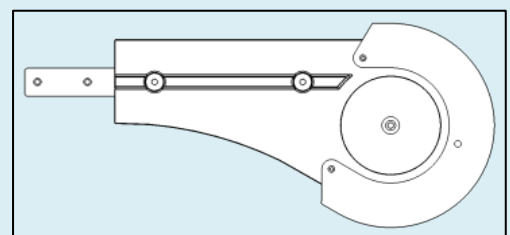
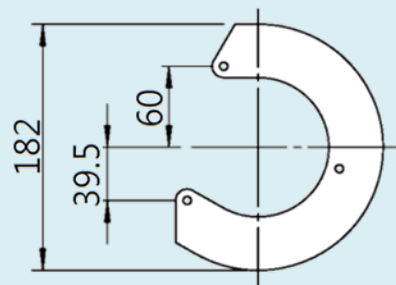

**FLSJ 182** Protective cover for idler end nit

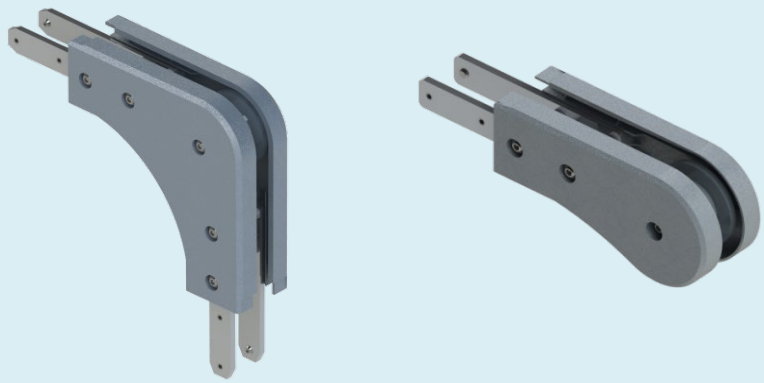

# Idler end units

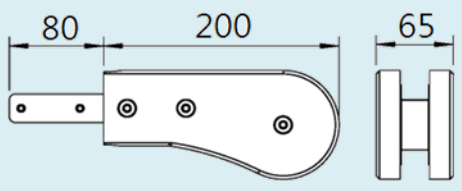
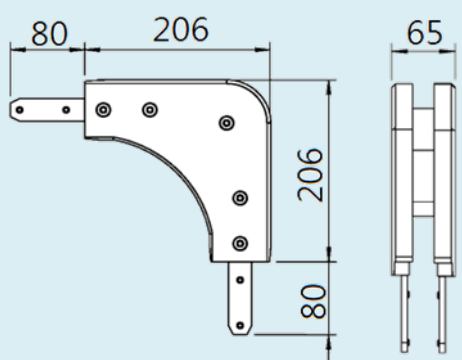
		F45		
		FT		
		FS		
		<b>FL</b>		
		FLP		
		F65		
		FM		
		FMP		
		F85		
		F85P		
<p>FLEJ 200      Idler end unit</p> 		FH		
		FK		
		FKP		
		FB140		
		FB175		
		FB295		
		<p>FLEK 90R40      Idler end unit, 90°</p> 		SPIRAL
				FW
				FLX
				FMX
FHX				
FBX175				
FBX295				
ACC				
CA				
FC				
		TOOL		
		IDX		

# Horizontal wheel bends

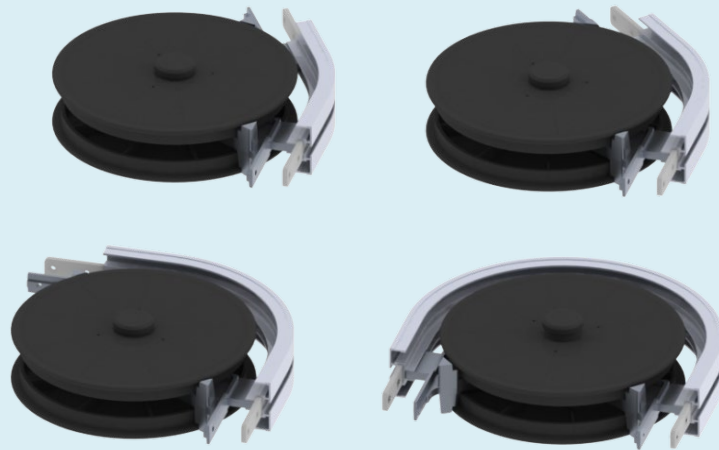

# Horizontal wheel bends

Horizontal wheel bend, 30°

**FLBH 30R150** Radius to center of chain 150  
**FLBH 30R150A** with protective cover

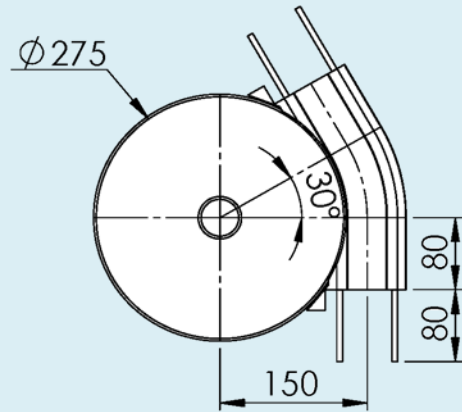

Horizontal wheel bend, 45°

**FLBH 45R150** Radius to center of chain 150  
**FLBH 45R150A** with protective cover

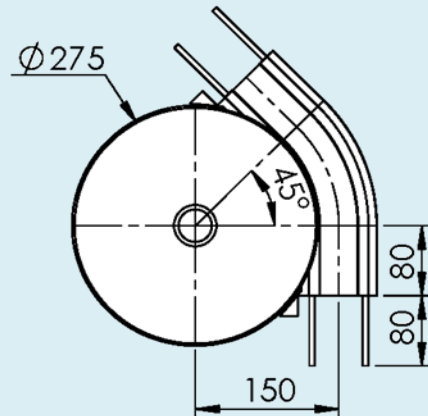

Horizontal wheel bend, 60°

**FLBH 60R150** Radius to center of chain 150  
**FLBH 60R150A** with protective cover

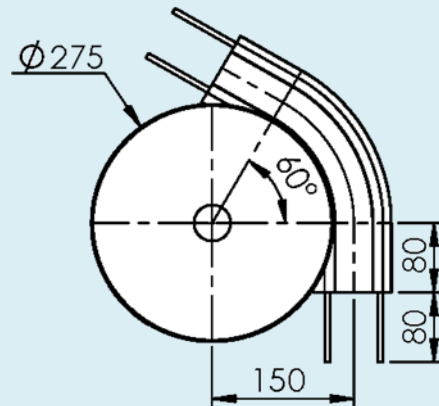

Horizontal wheel bend, 90°

**FLBH 90R150A** Radius to center of chain 150

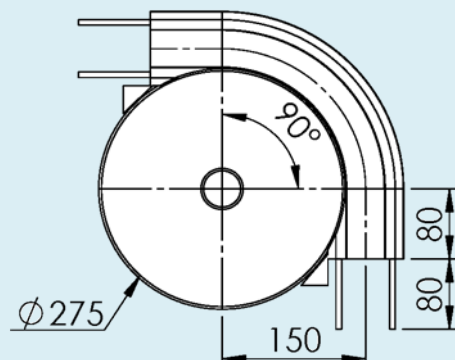

**F45**

**FT**

**FS**

**FL**

**FLP**

**F65**

**FM**

**FMP**

**F85**

**F85P**

**FH**

**FK**

**FKP**

**FB140**

**FB175**

**FB295**

**SPIRAL**

**FW**

**FLX**

**FMX**

**FHX**

**FBX175**

**FBX295**

**ACC**

**CA**

**FC**

**TOOL**

**IDX**

# Horizontal wheel bends

Horizontal wheel bend, 120°

**FLBH 120R150** Radius to center of chain 150  
**FLBH 120R150A** with protective cover

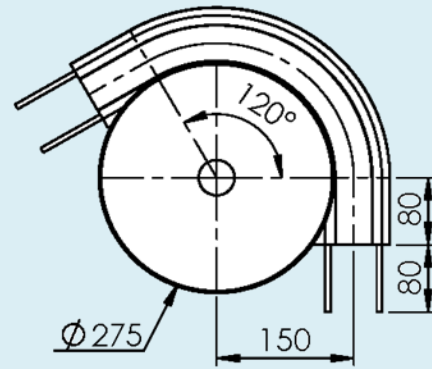

Horizontal wheel bend, 180°

**FLBH 180R150A** Radius to center of chain 150

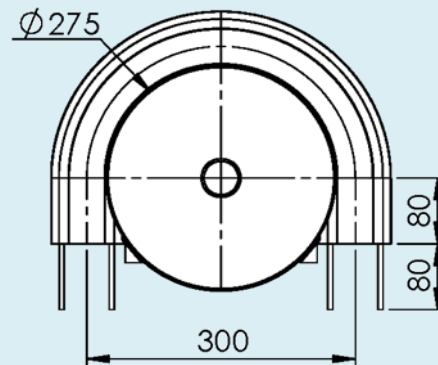

Horizontal wheel bend, 210°

**FLBH 210R150** Radius to center of chain 150  
**FLBH 210R150A** with protective cover

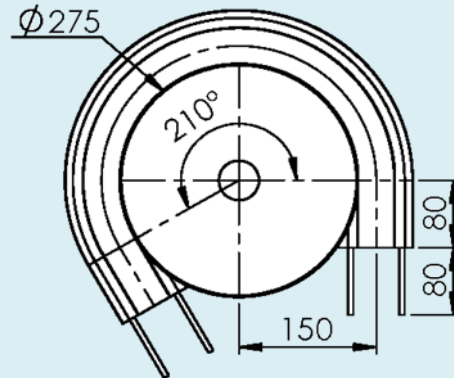

Horizontal wheel bend, 5°~180° , 210°

**FLBH ER150** R=150  
**FLBH ER150A** with protective cover

The out bend is cut in the middle to the desired angle and assembled using connection strips.

The angle "E" must be specified when ordering.

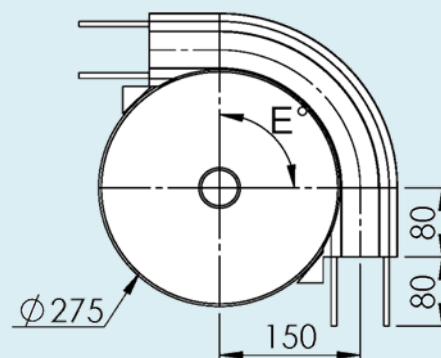



# Horizontal plain bends

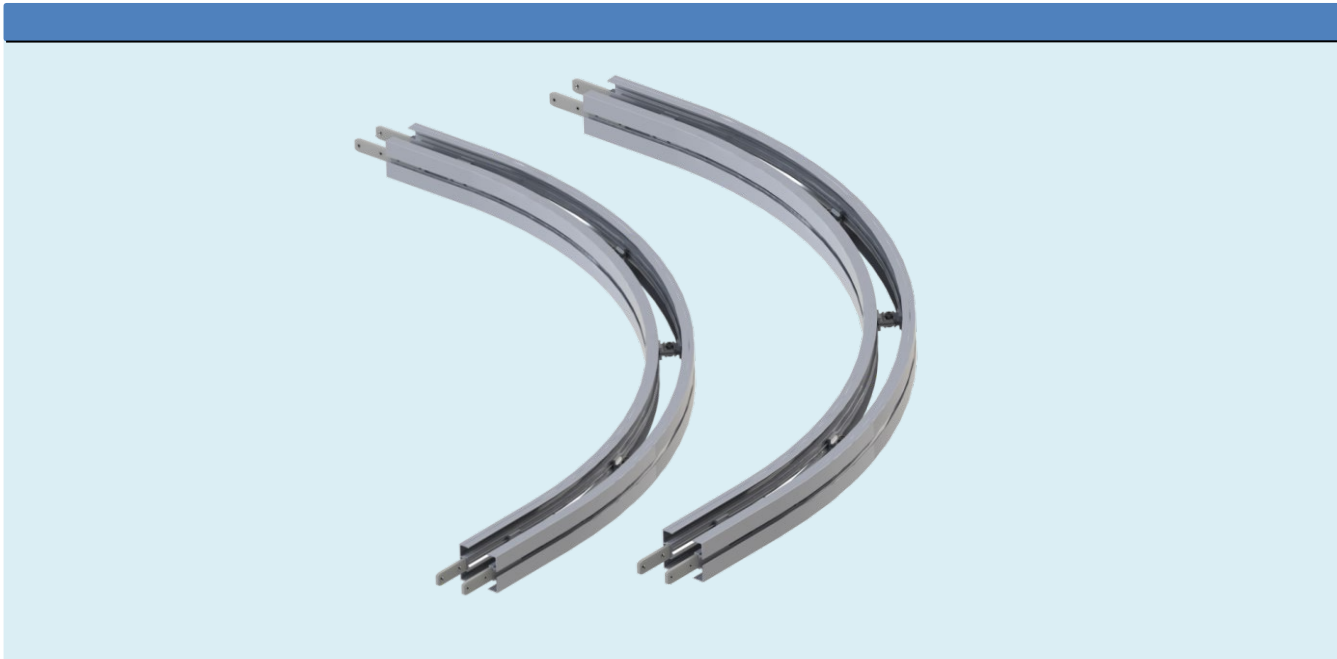

**F45**

**FT**

**FS**

**FL**

**FLP**

**F65**

**FM**

**FMP**

**F85**

**F85P**

**FH**

**FK**

**FKP**

**FB140**

**FB175**

**FB295**

**SPIRAL**

**FW**

**FLX**

**FMX**

**FHX**

**FBX175**

**FBX295**

**ACC**

**CA**

**FC**

**TOOL**

**IDX**

# Horizontal plain bends

Horizontal plain bend, 30°  
Radius to center of beam:

**FLBP 30R500**                    R=500  
**FLBP 30R700**                    R=700  
**FLBP 30R1000**                  R=1000

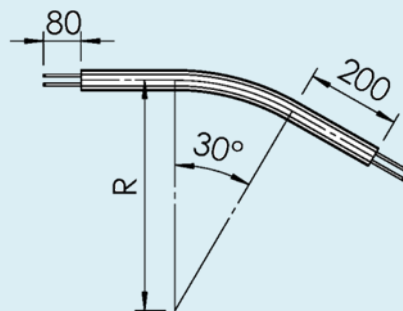

Horizontal plain bend, 45°  
Radius to center of beam:

**FLBP 45R500**                    R=500  
**FLBP 45R700**                    R=700  
**FLBP 45R1000**                  R=1000

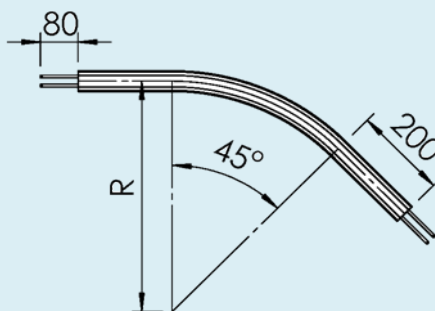

Horizontal plain bend, 60°  
Radius to center of beam:

**FLBP 60R500**                    R=500  
**FLBP 60R700**                    R=700  
**FLBP 60R1000**                  R=1000

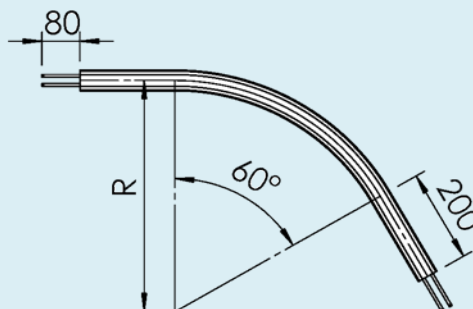

Horizontal plain bend, 90°  
Radius to center of beam:

**FLBP 90R500**                    R=500  
**FLBP 90R700**                    R=700  
**FLBP 90R1000**                  R=1000

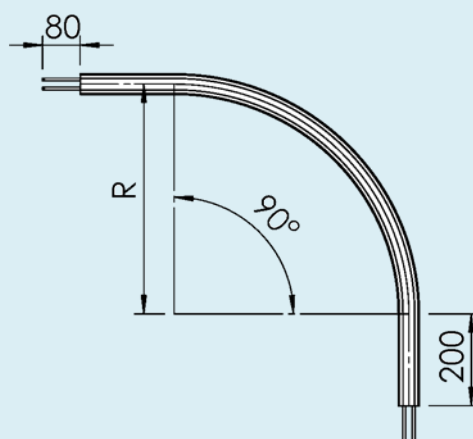

Support rail for plain bends

**F5048390**                    Length 2 m

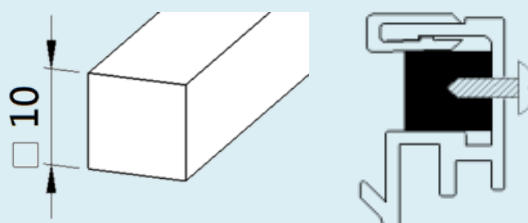

\* Note: Special angles on request.

# Vertical bends

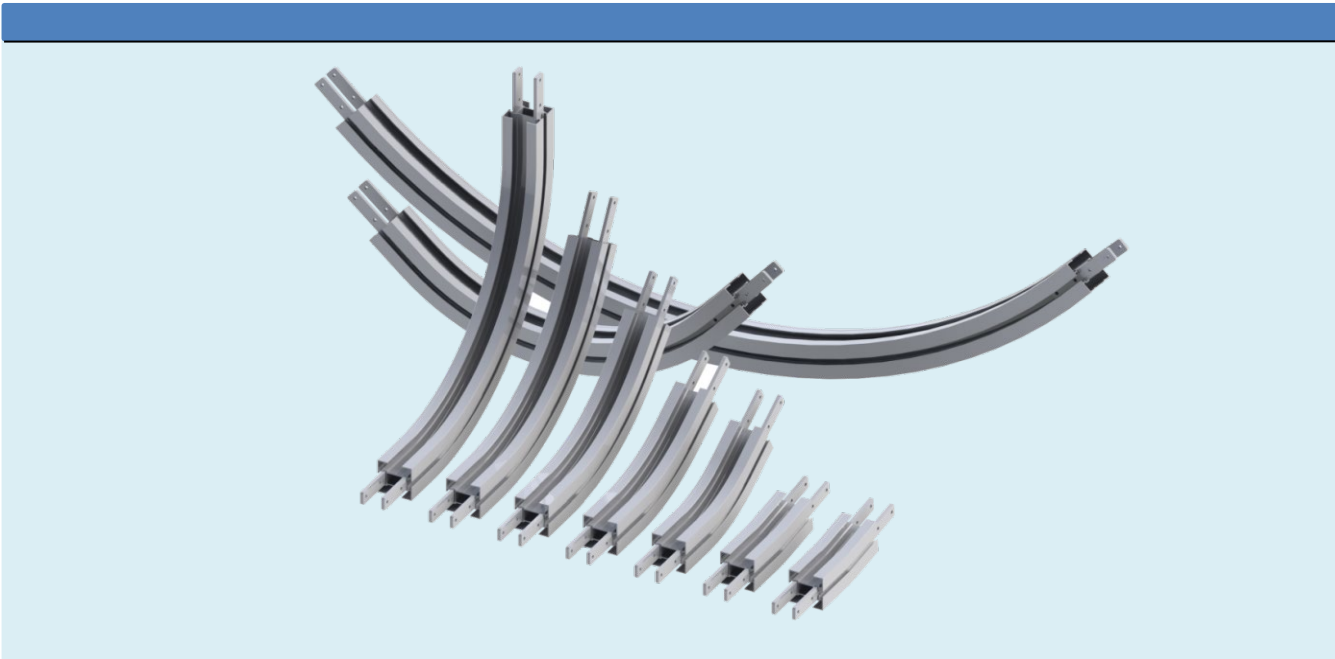

**F45**

**FT**

**FS**

**FL**

**FLP**

**F65**

**FM**

**FMP**

**F85**

**F85P**

**FH**

**FK**

**FKP**

**FB140**

**FB175**

**FB295**

**SPIRAL**

**FW**

**FLX**

**FMX**

**FHX**

**FBX175**

**FBX295**

**ACC**

**CA**

**FC**

**TOOL**

**IDX**

# Vertical bends

Vertical bend, 5°  
Radius to center of beam:

FLBV 5R300 R=300  
FLBV 5R400 R=400

	R	A	B
FLBV 5R300	300	186	8
FLBV 5R400	400	195	9

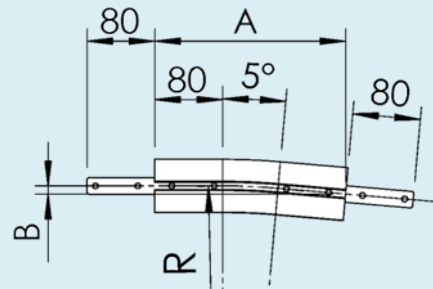

Vertical bend, 7°  
Radius to center of beam:

FLBV 7R300 R=300  
FLBV 7R400 R=400

	R	A	B
FLBV 7R300	300	196	12
FLBV 7R400	400	208	13

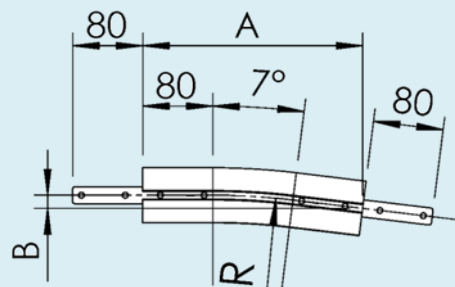

Vertical bend, 15°  
Radius to center of beam:

FLBV 15R300 R=300  
FLBV 15R400 R=400

	R	A	B
FLBV 15R300	300	235	31
FLBV 15R400	400	261	34

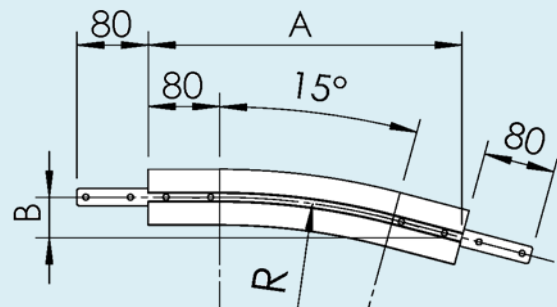

Vertical bend, 30°  
Radius to center of beam:

FLBV 30R300 R=300  
FLBV 30R400 R=400

	R	A	B
FLBV 30R300	300	299	80
FLBV 30R400	400	349	94

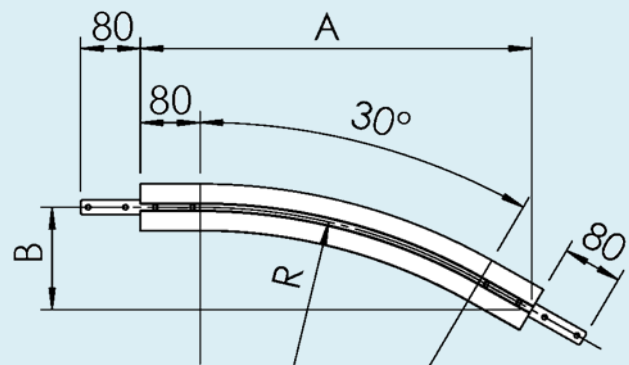

\* Note: Special angles on request.

# Vertical bends

Vertical bend, 45°

Radius to center of beam:

FLBV 45R300 R=300  
 FLBV 45R400 R=400  
 FLBV 45R1000 R=1000

	R	A	B
FLBV 45R300	300	349	145
FLBV 45R400	400	419	174
FLBV 45R1000	1000	844	350

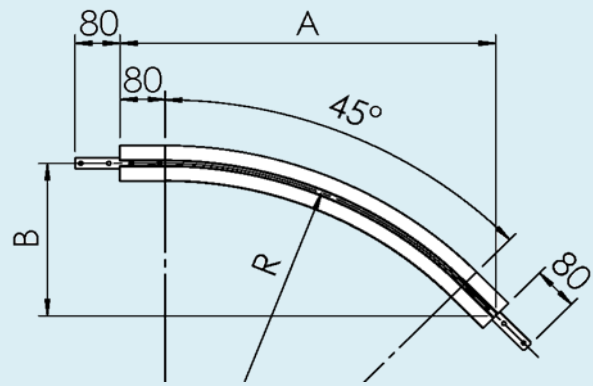

Vertical bend, 60°

Radius to center of beam:

FLBV 60R300 R=300  
 FLBV 60R400 R=400  
 FLBV 60R1000 R=1000

	R	A	B
FLBV 60R300	300	380	219
FLBV 60R400	400	466	269
FLBV 60R1000	1000	986	569

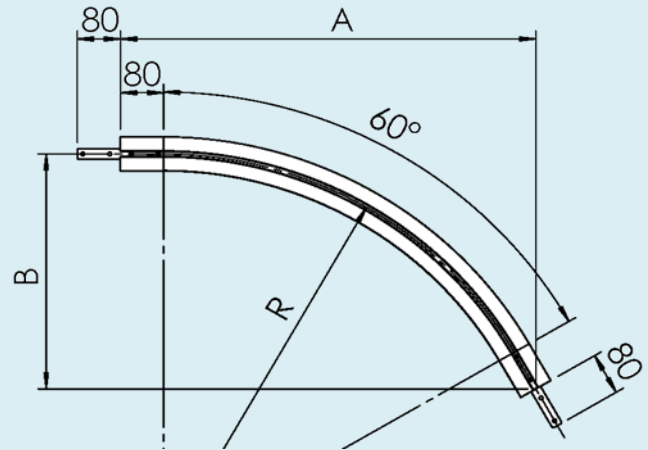

Vertical bend, 90°

Radius to center of beam:

FLBV 90R300 R=300  
 FLBV 90R400 R=400  
 FLBV 90R1000 R=1000

	R	A	B
FLBV 90R300	300	380	380
FLBV 90R400	400	480	480
FLVB 90R1000	1000	1080	1080

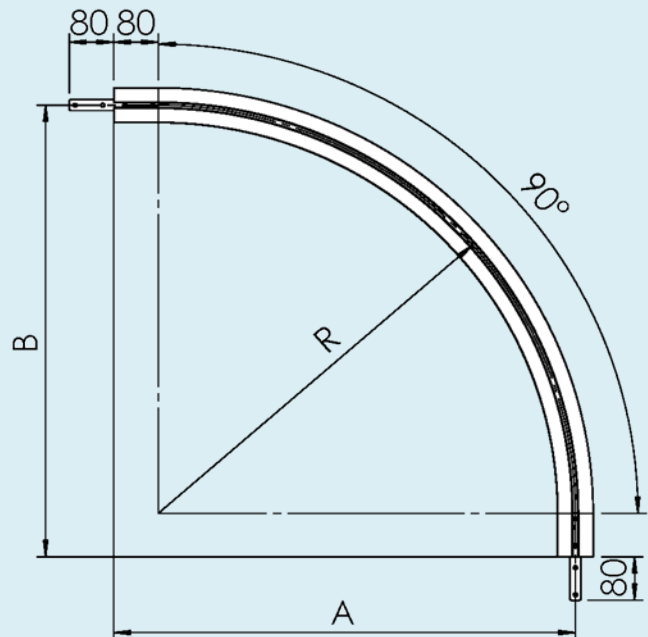

F45

FT

FS

**FL**

FLP

F65

FM

FMP

F85

F85P

FH

FK

FKP

FB140

FB175

FB295

SPIRAL

FW

FLX

FMX

FHX

FBX175

FBX295

ACC

CA

FC

TOOL

IDX

\* Note: Special angles on request.

# Vertical bends

## Folding idler end units

90° folding for FL, FM, FH

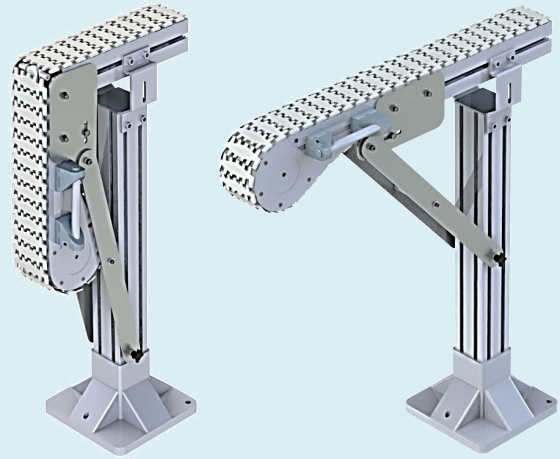

# Angle plates

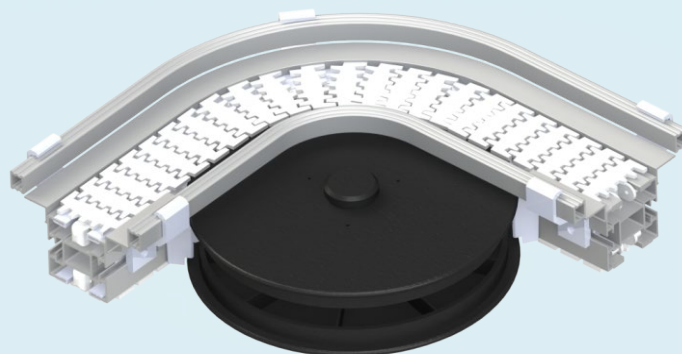

**F45**

**FT**

**FS**

**FL**

**FLP**

**F65**

**FM**

**FMP**

**F85**

**F85P**

**FH**

**FK**

**FKP**

**FB140**

**FB175**

**FB295**

**SPIRAL**

**FW**

**FLX**

**FMX**

**FHX**

**FBX175**

**FBX295**

**ACC**

**CA**

**FC**

**TOOL**

**IDX**

# Angle plates

Angle plate

**FLRP 3**

Length 3 m

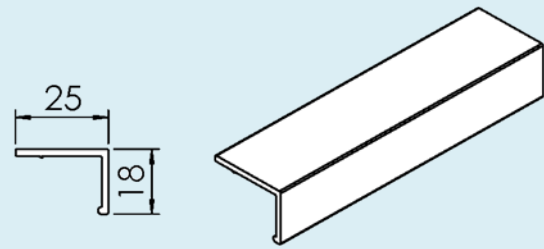

Angle plate

**FLRM 90**

Angle plate for 90° bend  
Used with FLBH 90R150  
Inner radius 182.5

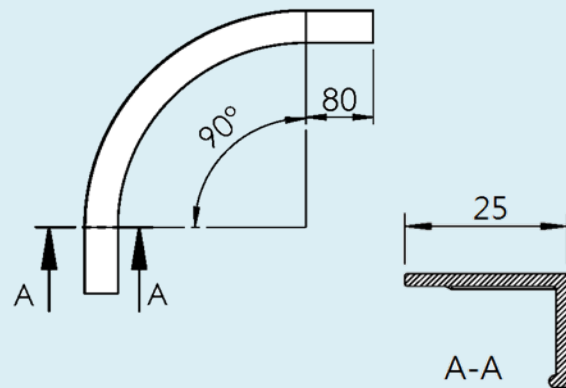

Angle plate

**FLRM 180**

Angle plate for 180° bend  
Used with FLBH 180R150  
and FLEW 180/ H  
Inner radius 182.5

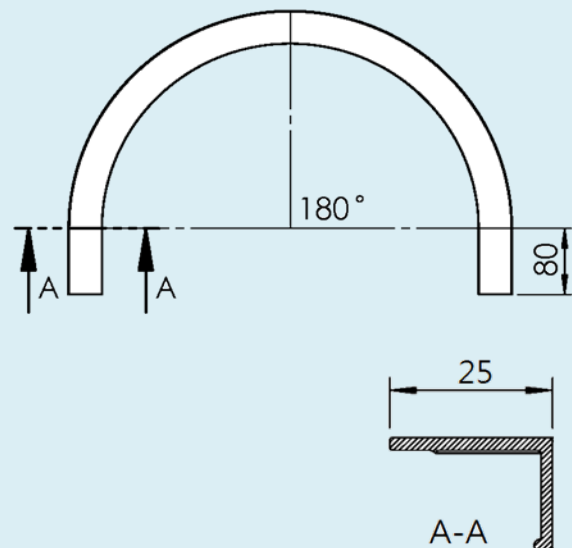



# Front piece

				<b>F45</b> <b>FT</b> <b>FS</b> <b>FL</b> <b>FLP</b> <b>F65</b> <b>FM</b> <b>FMP</b> <b>F85</b> <b>F85P</b> <b>FH</b>
<b>FLVF 3</b>	Front piece Length 3 m		<b>FK</b> <b>FKP</b> <b>FB140</b> <b>FB175</b> <b>FB295</b> <b>SPIRAL</b> <b>FW</b>	
<b>FLVG 2</b>	Sliding strip for front piece Length 2 m		<b>FLX</b> <b>FMX</b> <b>FHX</b> <b>FBX175</b> <b>FBX295</b> <b>ACC</b> <b>CA</b> <b>FC</b>	
<b>FLVA 45R352</b> <b>FLVA 60R352</b> <b>FLVA 90R352</b>	Upper bend, $\alpha=45^\circ$ Upper bend, $\alpha=60^\circ$ Upper bend, $\alpha=90^\circ$		<b>TOOL</b> <b>IDX</b>	
Radius 352 , includes connecting strip with screws				
<b>FLVB 45R245</b> <b>FLVB 60R245</b> <b>FLVB 90R245</b>	Lower bend, $\alpha=45^\circ$ Lower bend, $\alpha=60^\circ$ Lower bend, $\alpha=90^\circ$			
Radius 245, includes connecting strip with screws				

# Front piece

**FLVK 33** Linkage kit for front piece  
W=130  
D = 33

**FLVK 58** Linkage kit for front piece  
W=180  
D = 58

Kit includes two support pairs and one Locking device.

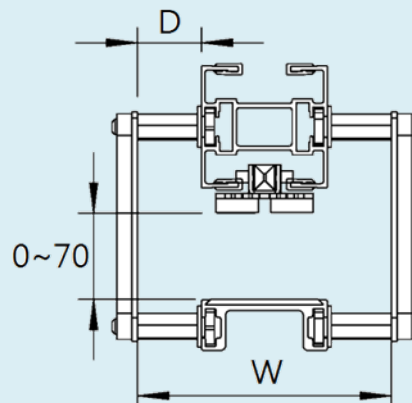

**FLVS 33** Bend support  
D= 33

**FLVS 58** Bend support  
D= 58

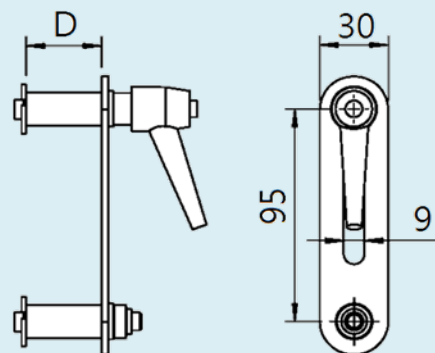

# Drip trays and drip catchers

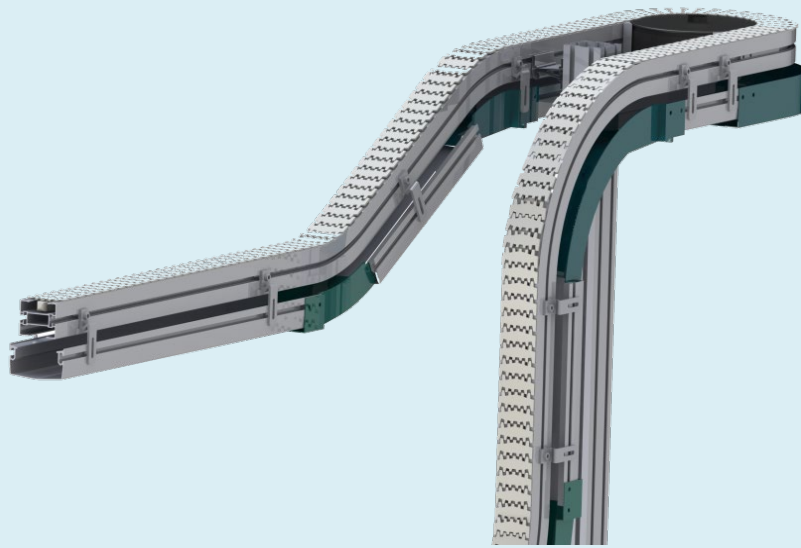

F45

FT

FS

**FL**

FLP

F65

FM

FMP

F85

F85P

FH

FK

FKP

FB140

FB175

FB295

SPIRAL

FW

FLX

FMX

FHX

FBX175

FBX295

ACC

CA

FC

TOOL

IDX

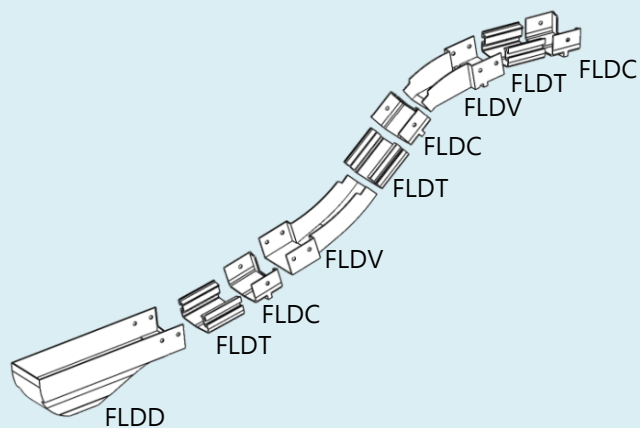

# Drip trays

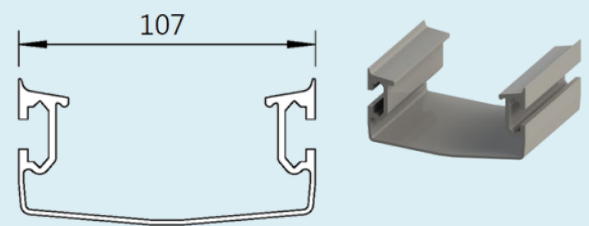
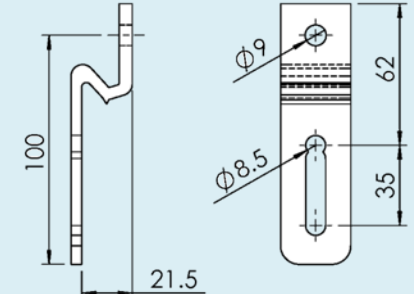
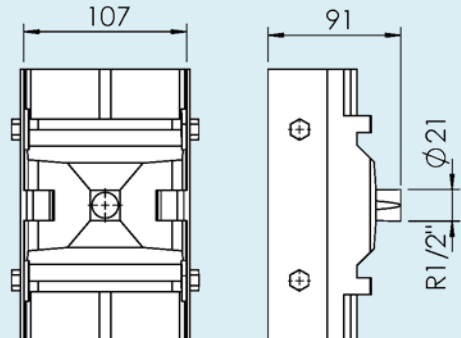
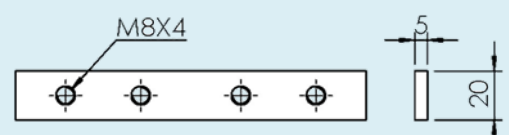
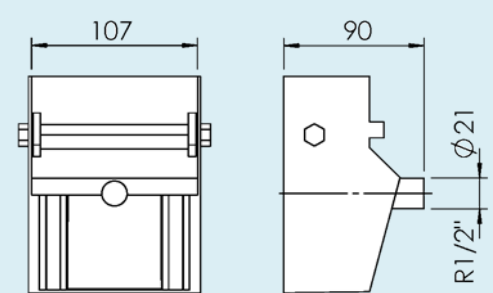
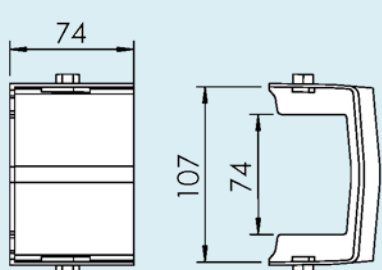
<p><b>FLDT 3X107B</b></p>	<p>Drip tray Length 3 m</p>	
<p><b>FLDB 21X100</b></p>	<p>Drip tray bracket</p>	
<p><b>FLDJ 107B</b></p>	<p>Drip tray connector With drip outlet Including screw kit</p>	
<p><b>FLCJ 5X140</b></p>	<p>Connecting strip with set screws Length 140</p>	
<p><b>FLDE 107B</b></p>	<p>End pan for drip tray With drip outlet Including screw kit</p>	
<p><b>FLDC 107B</b></p>	<p>End cap for drip tray Including screw kit</p>	

# Drip pans

## FLDH 30X107B

Drip pan for horizontal wheel bend 30°  
Including screw kit

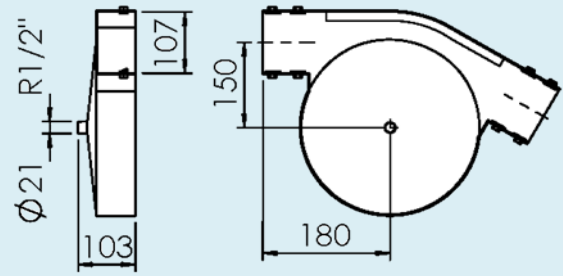

## FLDH 45X107B

Drip pan for horizontal wheel bend 45°  
Including screw kit

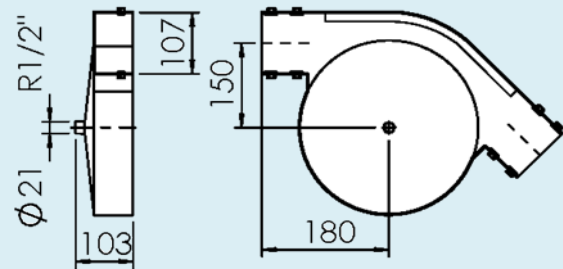

## FLDH 90X107B

Drip pan for horizontal wheel bend 90°  
Including screw kit

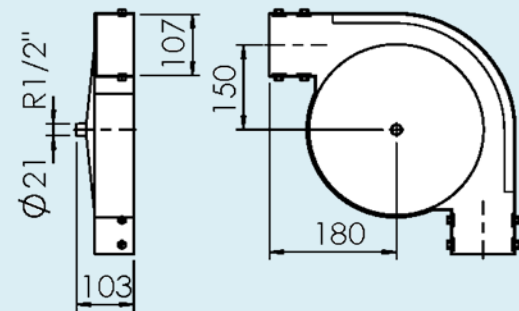

## FLDH 180X107B

Drip pan for horizontal wheel bend 180°  
Including screw kit

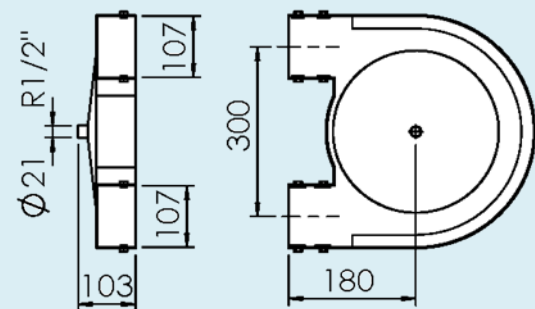

F45

FT

FS

**FL**

FLP

F65

FM

FMP

F85

F85P

FH

FK

FKP

FB140

FB175

FB295

SPIRAL

FW

FLX

FMX

FHX

FBX175

FBX295

ACC

CA

FC

TOOL

IDX

# Drip pans

Drip pan, upper,  
for vertical bend  
Including screw kit

FLDV 30X107BU  $\alpha=30^\circ$   
 FLDV 45X107BU  $\alpha=45^\circ$   
 FLDV 60X107BU  $\alpha=60^\circ$   
 FLDV 90X107BU  $\alpha=90^\circ$

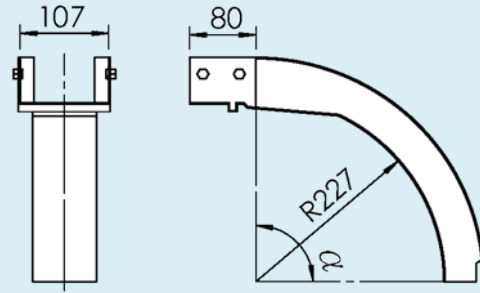

Drip pan, lower,  
for vertical bend  
Including screw kit

FLDV 30X107BL  $\alpha=30^\circ$   
 FLDV 45X107BL  $\alpha=45^\circ$   
 FLDV 60X107BL  $\alpha=60^\circ$   
 FLDV 90X107BL  $\alpha=90^\circ$

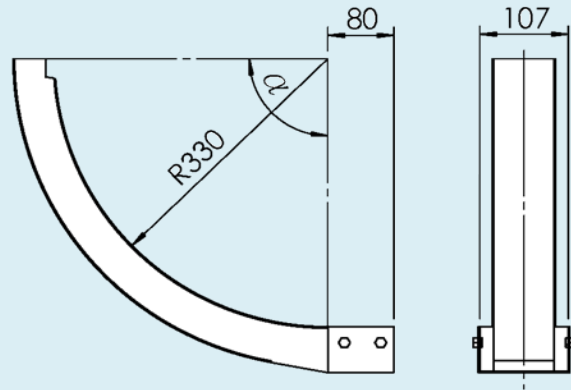

**FLDV 90X107B**

Drip pan, upper,  
for 90° vertical bend  
With drip outlet  
Including screw kit

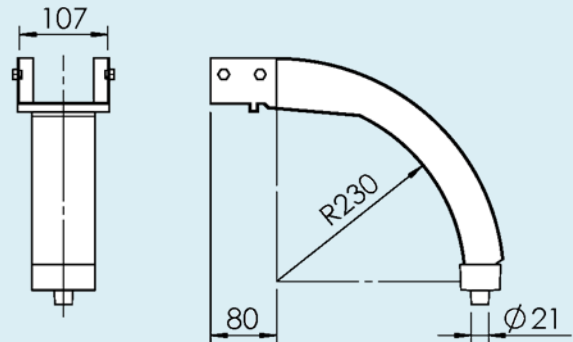

*End pan for idler end unit*

**FLDD 107B**

End pan for idler end unit  
With drip outlet  
Including screw kit

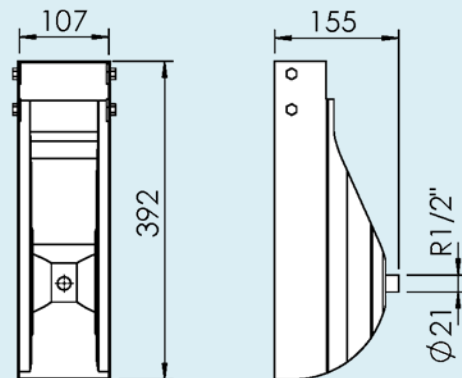

# Drip catchers

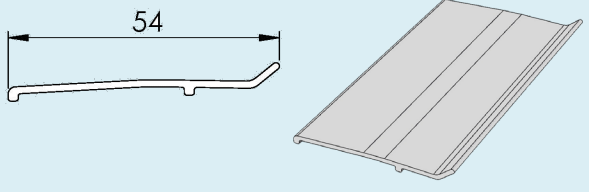
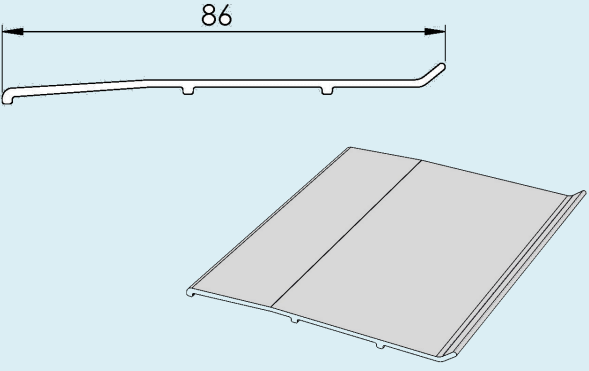
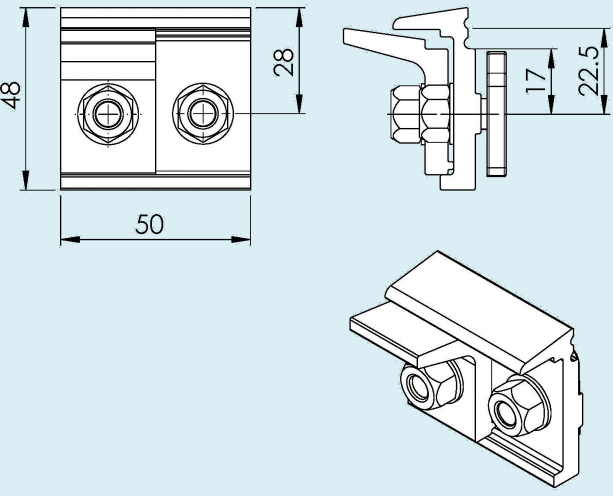
<p>Drip catcher</p> <p><b>FHDS 3X53</b></p> <p>Width 54 Length 3 m</p>		<p><b>F45</b></p> <p><b>FT</b></p> <p><b>FS</b></p> <p><b>FL</b></p> <p><b>FLP</b></p> <p><b>F65</b></p> <p><b>FM</b></p>
<p>Drip catcher</p> <p><b>FHDS 3X83</b></p> <p>Width 86 Length 3 m</p>		<p><b>FMP</b></p> <p><b>F85</b></p> <p><b>F85P</b></p> <p><b>FH</b></p> <p><b>FK</b></p> <p><b>FKP</b></p> <p><b>FB140</b></p> <p><b>FB175</b></p>
<p>Drip catcher bracket assembly Including T-bolts and nuts</p> <p><b>FHDR 23</b></p>		<p><b>FB295</b></p> <p><b>SPIRAL</b></p> <p><b>FW</b></p> <p><b>FLX</b></p> <p><b>FMX</b></p> <p><b>FHX</b></p> <p><b>FBX175</b></p> <p><b>FBX295</b></p> <p><b>ACC</b></p> <p><b>CA</b></p> <p><b>FC</b></p> <p><b>TOOL</b></p> <p><b>IDX</b></p>

# Bridge for FL conveyor

Roller bridge

Bridge-FL

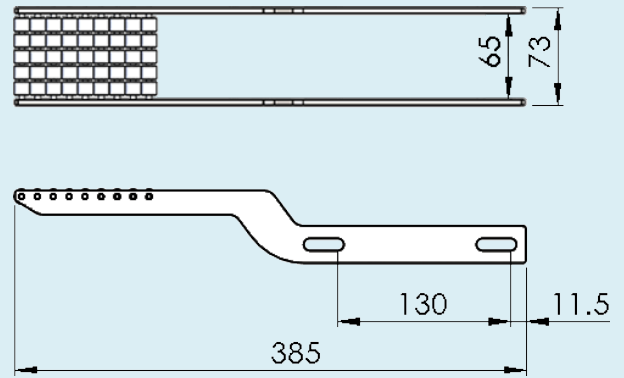

Belt bridge

FLEF DBL

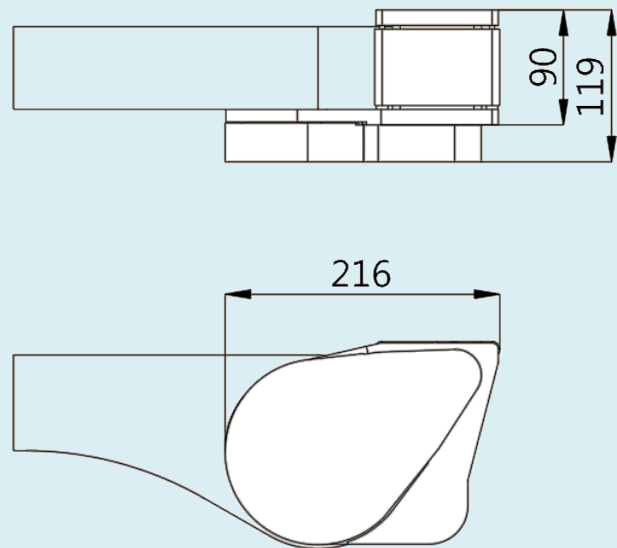

FLEF DBR

